TE DEUM
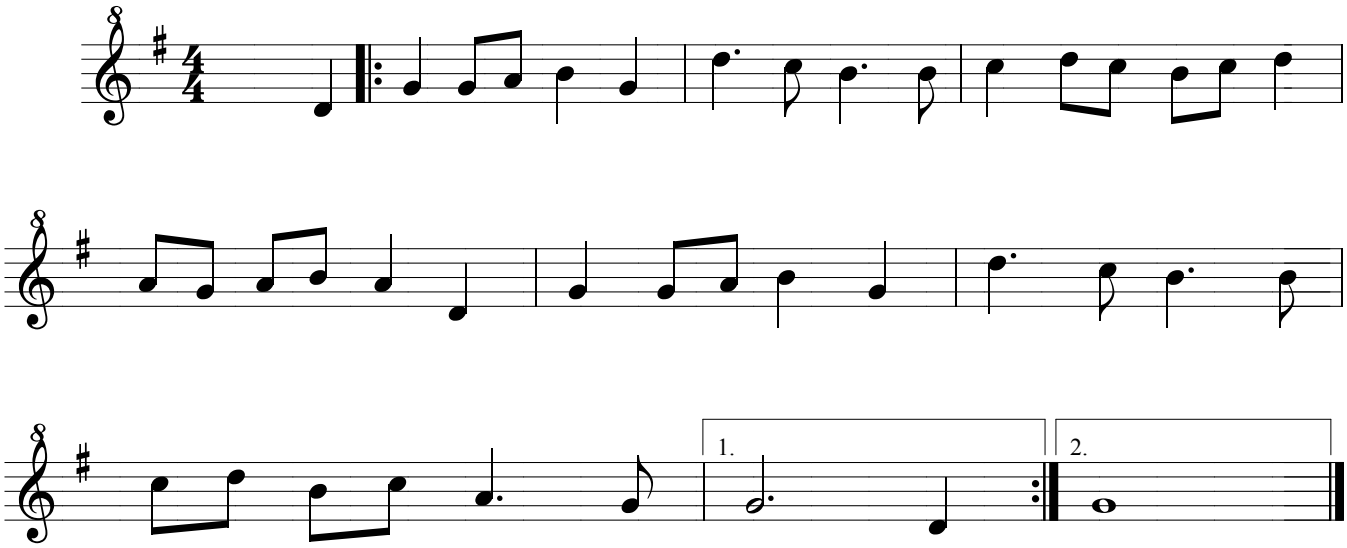
M.A. Charpentier
(1635-1704)